

# Plat of Survey

of

## Lot 16 in Block 2 of Delmar,

a subdivision located in the Southwest 1/4 of the Southwest 1/4 of Section 27,  
Town 2 North, Range 16 East, Town of Delavan, Walworth County, Wisconsin.

Surveyed for: **Beth Walker**  
2716 Mason Street  
Delavan, Wisconsin. 53115

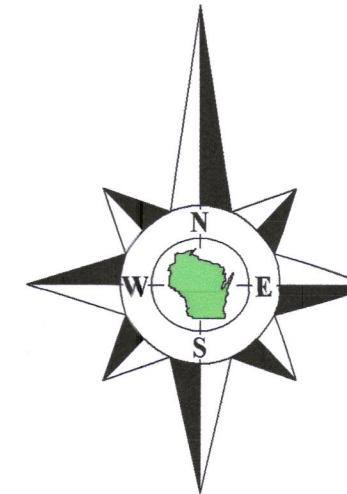

Bearings referenced to the Southeasterly line of Mason Street, recorded as N50°21'E on the plat of Delmar.

Survey Date: April 28, 2021.  
Revisions:

Scale in Feet  
1" = 20'  
0' 10' 20' 40' 60'

45 South Wisconsin Street | P.O. Box 322  
Elkhorn, Wisconsin. 53121  
Telephone: (262) 723-3434  
Facsimile: (262) 723-8044  
Email: doug@olsonsurveying.com  
Website: www.olsonsurveying.com

**OLSON**  
LAND SURVEYING, LLC  
Rural | Residential | Commercial

Legend of Symbols & Abbreviations  
Found Iron Pipe  
Set Iron Pipe  
Recorded Information  
Utility Pole  
Utility Pedestal  
Manhole  
Asphalt Surface  
Concrete Surface  
North  
South  
East  
West  
In Degrees  
In Minutes  
In Seconds  
In Feet  
In Inches

Sheet 1 of 1 Sheets  
Drawing Name  
Job Reference Number  
2021.038  
2021.038

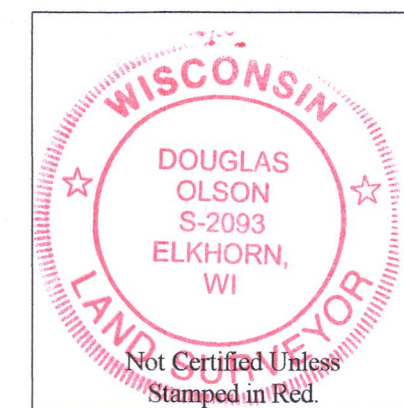
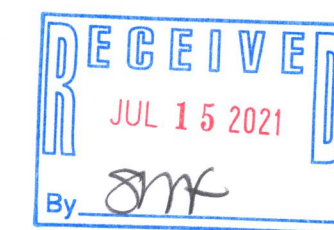
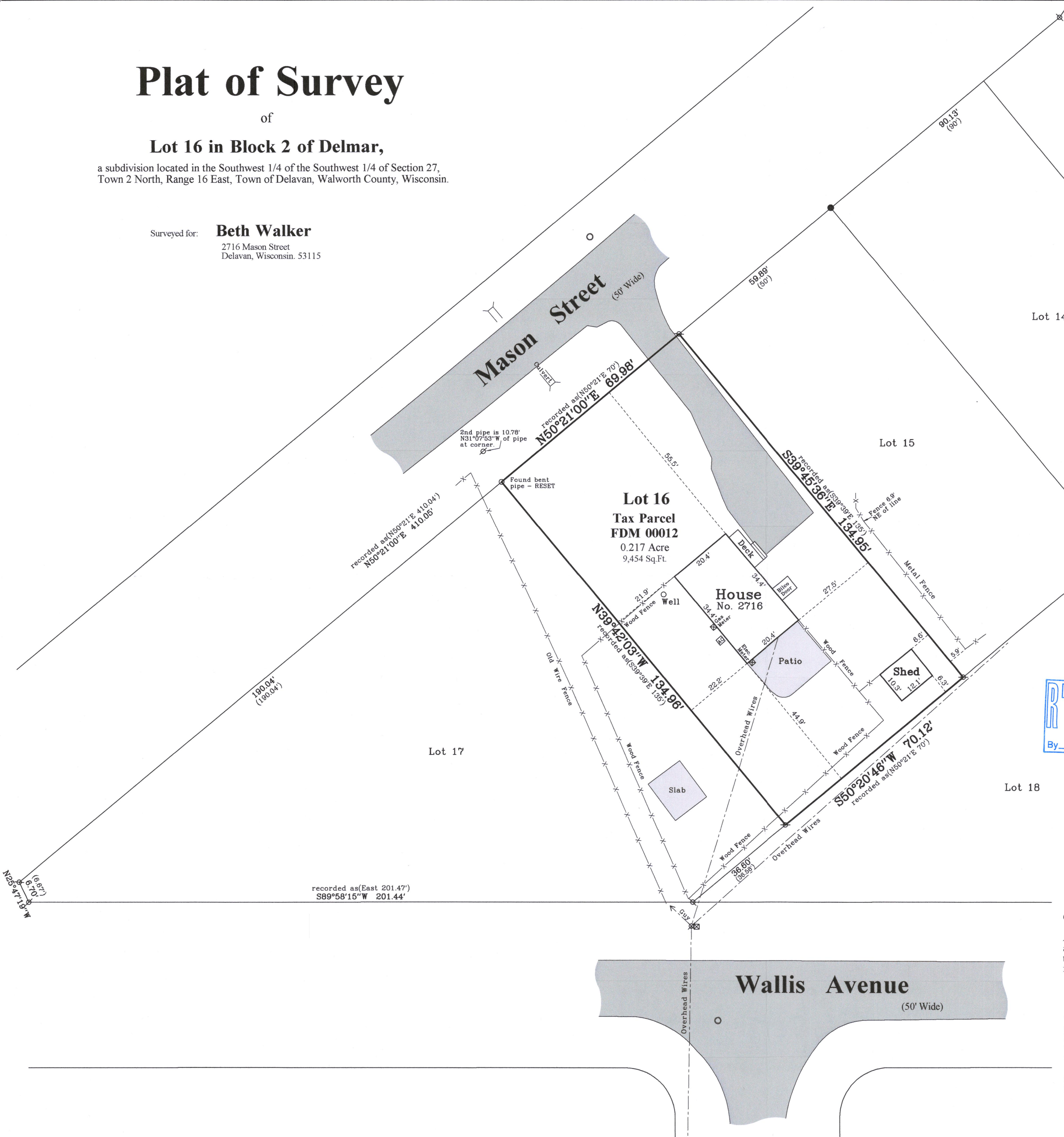

### Notes:

- 1) This Plat of Survey is not certified unless signed and sealed in red ink.
- 2) This survey is subject to Wisconsin lien laws. This Plat of Survey is the notice of intent to file lien. Lien waiver required.
- 3) The Survey Date shown on this Plat of Survey is the completion date of the field work.

Copyright ©2021 by Olson Land Surveying, LLC.

All rights reserved. No part of this survey plat may be reproduced or transmitted in any form by any means - graphic, electronic, or mechanical, including photocopying, tracing, or information storage and retrieval systems - without permission in writing from Douglas G. Olson, Olson Land Surveying, LLC.

I hereby certify that I have surveyed the above described property in compliance with Chapter A-E 7 of the Wisconsin Administrative Code and that the map hereon is correct to the best of my professional knowledge and belief and shows the size and location of the property, its exterior boundaries, the location and dimensions of all visible structures thereon, boundary fences, apparent easements and roadways and visible encroachments, if any.

This survey is made for the exclusive use of the present owners of the property, and also those who purchase, mortgage or guarantee title thereto, within one year from the date hereof.

Douglas G. Olson  
Wisconsin Professional Land Surveyor - 2093

FDM-12

216-5794